

The within described property is indentically the same conveyed to me by the following deeds:

Della W. McHugh, et al., dated March 2, 1946, recorded in Volume 291 at Page 305, in the RMC Office for Greenville County.

Hazel S. Wood, et al., dated April 30, 1946, recorded in Volume 291 at Page 307, said RMC Office.

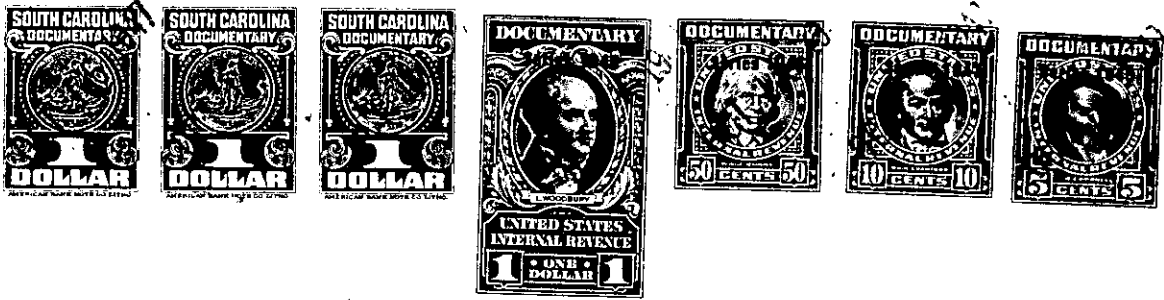

~~The above described land is~~

~~the same conveyed to me by~~

~~on the day of~~

~~19xx, at xx:xx in office Register of A xx County for~~

~~County, xx Book~~

~~Page x~~

TOGETHER with all and singular the Rights, Members, Hereditaments and Appurtenances to the said Premises belonging, or in anywise incident or appertaining.

TO HAVE AND TO HOLD all and singular the Premises before mentioned unto the said G. M. Ponder, J. S. Paget, and T. Gordon Smith, Commissioners of Public Works of the Town of Greer, and their Heirs and Assigns forever, successors in office and assigns forever.